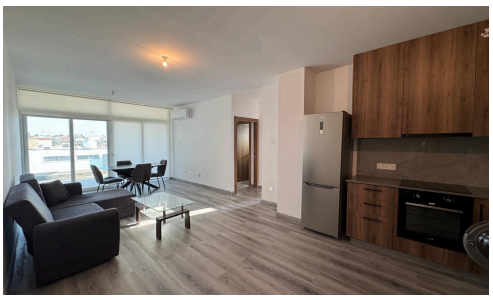

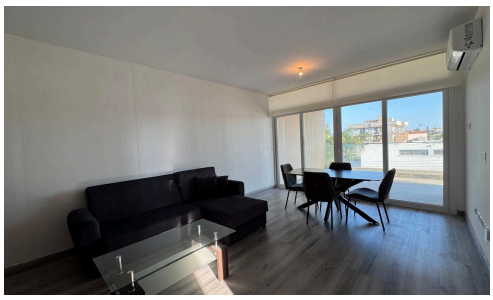

Apartment, Newly built, Furnished & Equipped, Vergina, Metropolis Mall area

€1,200 /month

Mall Area, Larnaca

Newly built 2 - bedroom apartment for rent in Vergina, Metropolis Mall area, Larnaca. Cyprus. Located on the 2nd of 3 storey building in a quiet area yet with short driving distance to everyday amenities, easy access to all main roads. Short drive to the Finikoudes beach and old city center (5.5km), Larnaca Airport (10km)

Property consists of an open plan kitchen and Llving room, two bedrooms, master with ensuit, family

Bedrooms	Bathrooms	Covered	Energy efficiency rating
1	2	100 m²	A

N PROPERTIES

Ag. Nicolaides Real Estate Agents Ltd Registered & Licensed Real Estate Agents Reg. N. 498 No. 327E | Registered Real Estate Agent Agathangelos Nicolaides Reg. N. 606, License No. 327