#2026



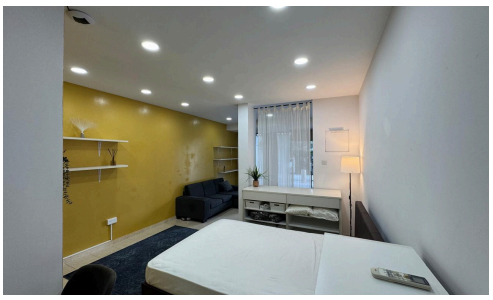



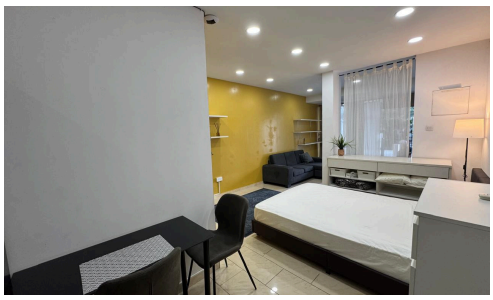

Studio - Apartment, Ground floor, Excellent condition, City center, Furnished

€600 /month

Town Center, Larnaca

Renovated Ground Floor studio- apartment for rent in the the heart of the Larnaca City Center. Walking distance to everyday amenities, Finikoudes Beach, Shopping street, banks, restaurants etc.
Property consists of: small entrance/ sitting area, sleeping area, kitchen, shower WC. No private parking. Furnished and equipped

Bedrooms	Bathrooms	Covered	Energy efficiency rating
Studio	1	40 m^2	B

N PROPERTIES

Ag. Nicolaides Real Estate Agents Ltd Registered & Licensed Real Estate Agents Reg. N. 498 No. 327E | Registered Real Estate Agent Agathangelos Nicolaides Reg. N. 606, License No. 327