#2027







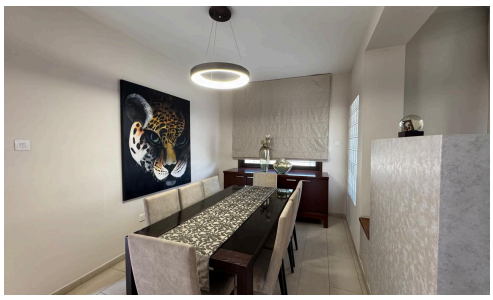

House, Upper level, Solar Photovoltaic Panels, Furnished & Equipped, Central location

€1,900 /month

Chrisopolitisa, Larnaca

Spacious Upper level house for rent in Chrisopolitissa , Larnaca. Central location, walking distance to everyday amenities, easy access to the main roads and highway.The house is located on the 1st and the 2nd floor off 3 storey building. Consists of: entrance hall, partly separate kitchen(fully equipped), disning area, living room with front veranda, Bedroom/ office room, WC- shower room. On the top floor there are: 3 bedrooms, family bathroom,

Bedrooms	Bathrooms	Covered
4	2	120 m²

N PROPERTIES

Ag. Nicolaides Real Estate Agents Ltd Registered & Licensed Real Estate Agents Reg. N. 498 No. 327E | Registered Real Estate Agent Agathangelos Nicolaides Reg. N. 606, License No. 327